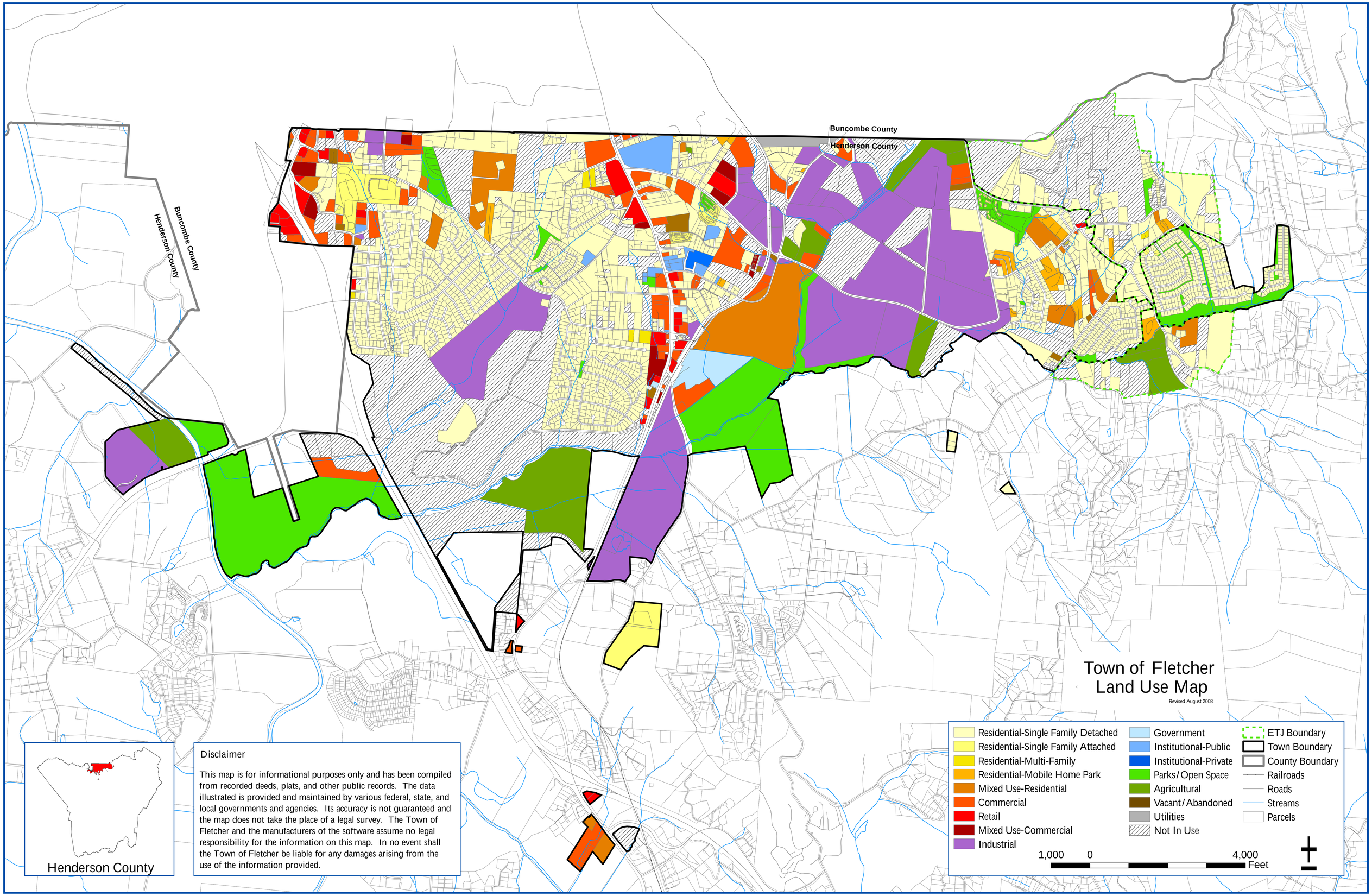
Buncombe County
Henderson County
Buncombe County
Henderson County
Town of Fletcher
Land Use Map
Revised August 2008
Residential-Single Family Detached
Residential-Single Family Attached
Residential-Multi-Family
Residential-Mobile Home Park
Mixed Use-Residential
Commercial
Retail
Mixed Use-Commercial
Industrial
Government
Institutional-Public
Institutional-Private
Parks/Open Space
Agricultural
Vacant/Abandoned
Utilities
Not In Use
ETJ Boundary
Town Boundary
County Boundary
Railroads
Roads
Streams
Parcels
1,000 0 4,000
Feet
Henderson County
Disclaimer
This map is for informational purposes only and has been compiled from recorded deeds, plats, and other public records. The data illustrated is provided and maintained by various federal, state, and local governments and agencies. Its accuracy is not guaranteed and the map does not take the place of a legal survey. The Town of Fletcher and the manufacturers of the software assume no legal responsibility for the information on this map. In no event shall the Town of Fletcher be liable for any damages arising from the use of the information provided.